

Tuba in E^b
(Treble Clef)

“21世紀の吹奏楽”実行委員会“響宴”スクールバンド・プロジェクト

《季のまど》 Perspective on Time

長生 淳 作曲

Jun Nagao

Allegro con anima ♩=138 [5]

poco rit.

a tempo

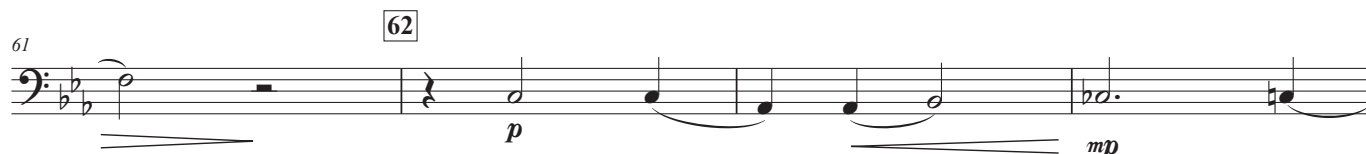
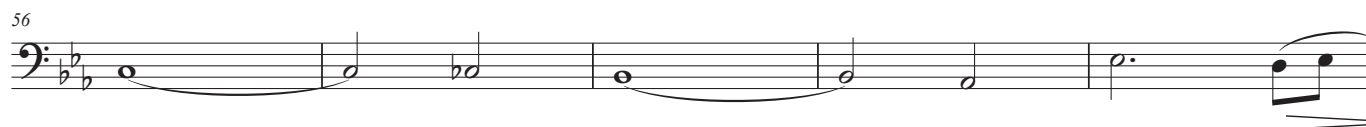
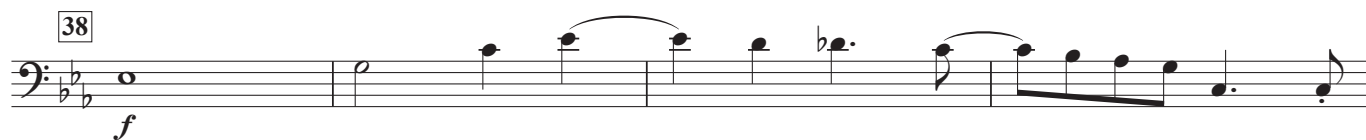
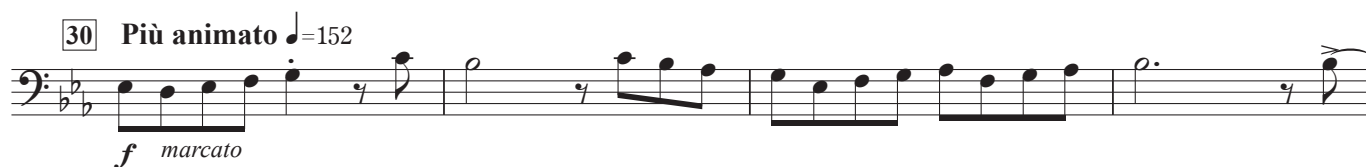
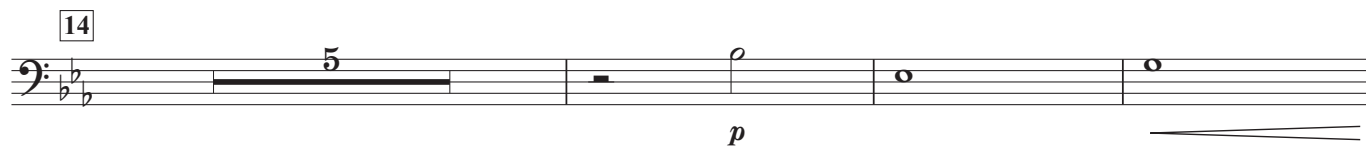

Tuba in E \flat (T.C.)

65

70 Più animato $\text{♩} = 152$

74

78

82

86

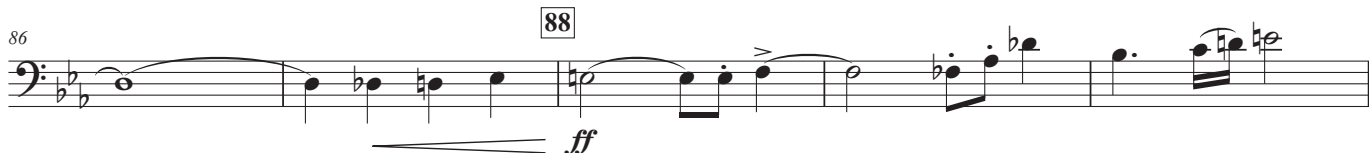

91

96

Tempo I

102

109

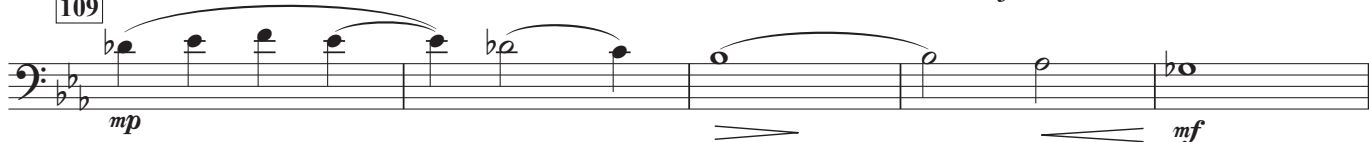

114

119

Tuba in E \flat (T.C.)

123 *riten.*

5 *p* *f*

131 *a tempo*

ff

135 *f* *mf*

138

139 *mf* *mp*

145

146 *f* *ff*

150

151

154

158

159 *ff*

163 *riten.* *Tempo I* *ff* *f*

168 *mf* *f*

171

172

179 *mf* *f*

180 *mp* *p*

185 187 **Meno mosso** $\text{♩} = 126$ 195 *poco accel.*

202 203 **Tempo I**

207 *affrettando*

212 **Più animato** $\text{♩} = 152$

216

220 221 ***ff** marcato*

224

228 ***ff***

232

237

240

243

Tuba in E \flat (T.C.)
